

# KING PIN THRUST BALL BEARINGS

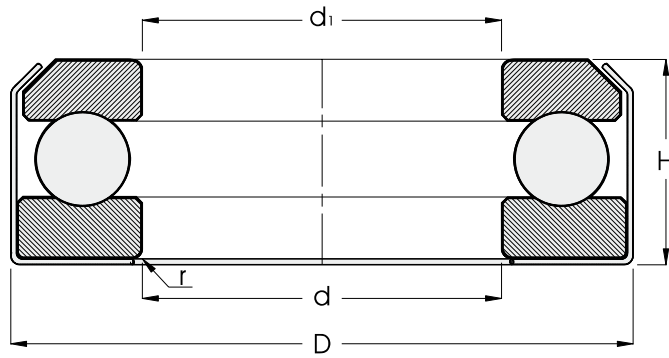

Bearing No	Dimensions(mm) . Tolerance( $\mu\text{m}$ )				
	$d$ $\begin{smallmatrix} +200 \\ 0 \end{smallmatrix}$	$d_1$ $\begin{smallmatrix} +200 \\ 0 \end{smallmatrix}$	$D$ $\begin{smallmatrix} +200 \\ -250 \end{smallmatrix}$	$H$ $\pm 250$	$r$
T-19	18,6	19,30	39	14,30	2
T-20	20	20,50	40	14,30	2
T-21	21	21,50	41,60	14,30	2
T-22	22	22,50	43,60	14,80	2
T-23	23,40	23,90	42,50	15,80	2
T-94B	23,544	24,044	48,201	15,088	2
T-25-1	25	25,50	46	15,80	2
T-2847	28	28,50	47	16	2
T-28	28	28,50	53	16,50	2
T-110B	28,729	29,229	53,181	15,875	2
T-113B(81T-3123B)	28,729	29,229	55,562	15,875	2
T-30	30,10	30,60	52	16	2
T-126B(7EQ-0)	31,904	32,404	55,562	15,875	2
T-3558	35	35,50	58	17	2
T-151	38,40	38,90	72	22	2
T-40-3	40,20	40,70	75,60	20	2
T-909	45	45,50	74,50	23	2
T-50	50	50,50	80,40	23,50	2
T-60	60	61,50	100	26,10	2
T0722PX1	35	35,50	65	19	2
TK-35	35,40	35,90	65	16,2	2
TK-35S	35,40	35,90	65,88	10,7	2
TAG45-1	45	45,50	72	15	2
TAG47-1	47	47,50	78	23	2
TH15-6631	50	50,50	75,60	19	2

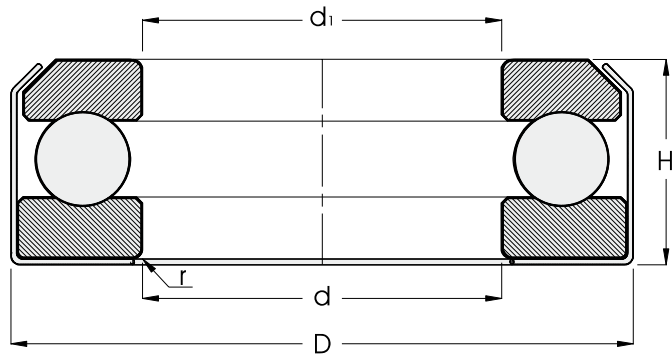

Bearing No	Dimensions(mm) . Tolerance( $\mu\text{m}$ )				
	d $\begin{smallmatrix} +200 \\ 0 \end{smallmatrix}$	d <sub>1</sub> $\begin{smallmatrix} +200 \\ 0 \end{smallmatrix}$	D $\begin{smallmatrix} +200 \\ -250 \end{smallmatrix}$	H $\pm 250$	r
F-20	20	20.50	38.10	10.50	2
F-35A	35	35.50	65	18.30	2
F-38Z-5	38.103	38.603	65.881	18.60	2
F-50-4	50	50.50	75.60	18.80	2
Y-22-1	22	22.50	40	13	2
Y-25-3	25	25.50	45	13.80	2
Y-28-2DB	28	28.50	54.50	9	2
Y-45	45	45.50	72.50	22	2
7037	22.60	23.10	36.30	8	2
3073	28.207	28.707	55.562	15.748	2
25TAG11	25	25.50	43.50	11.80	2
20TAG12	20	22	41.50	14.80	2
25TAG12	25	25.50	48.70	15.80	2
28TAG12	28	28.50	51.60	15.80	2
30TAG12	30	30.50	53	17	2
32TAG12	32.20	32.50	57	17	2
35TAG12	35	35.50	65	19	2
40TAG12	40	40.50	70	20	2
25.4KP	25.40	25.40	62	19	2
51102-1	15 $\begin{smallmatrix} 0 \\ -10 \end{smallmatrix}$	15.50	29	9.50	2
51104-1	20 $\begin{smallmatrix} 0 \\ -10 \end{smallmatrix}$	20.50	36.60	10.80	2
51106-1	30 $\begin{smallmatrix} 0 \\ -10 \end{smallmatrix}$	30.50	48.60	11.80	2
51108-1	40 $\begin{smallmatrix} 0 \\ -10 \end{smallmatrix}$	40.5	61.60	13.8	2

# KING PIN THRUST BALL BEARINGS

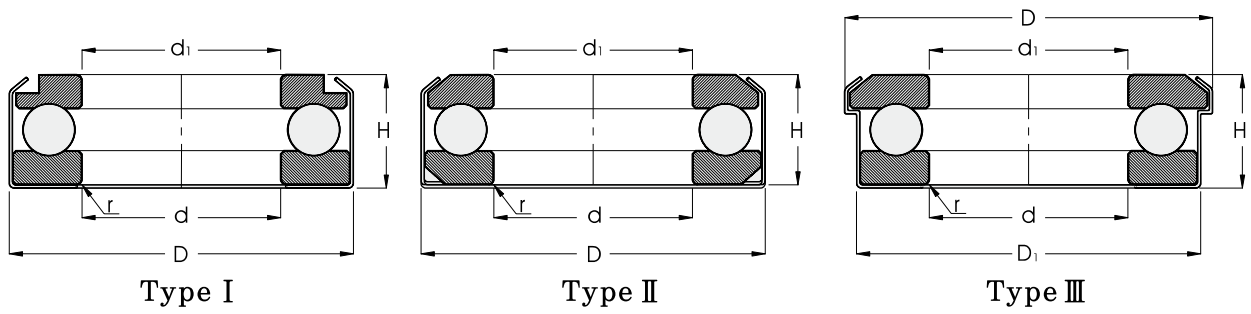

Bearing NO	Dimensions(mm)·Tolerance( $\mu\text{m}$ )					Type
	$d \begin{smallmatrix} +200 \\ 0 \end{smallmatrix}$	$d_1 \begin{smallmatrix} +200 \\ 0 \end{smallmatrix}$	$D \begin{smallmatrix} +200 \\ -250 \end{smallmatrix}$	$H \begin{smallmatrix} +250 \\ - \end{smallmatrix}$	r	
T-40S-3	40,2	40,70	70	18,8	2	I
TAG21-1	21	21,50	41,5	14,3	2	I
TAG20-4	20	20,50	37,20	10,70	2	I
T5082 RS	50	50,20	82	18,80	2	I
T3563RS2	35	35,50	62,70	16,80	2	I
F-28S-1	28,15	28,65	53	16,40	2	I
T4072RS	40	40,50	72,50	19	2	I
25TAG11C	25	25,50	43,50	11,80	2	I
25TAG001	25	25,50	43,50	15,80	2	I
28TAG12A	28	28,50	51,60	15,80	2	I
Y-30Z-1B	30,50	31,00	55,80	15,90	2	II
Y-38	38,103	38,603	65,88	19,431	2	II
T5082 2RS	50,20	50,30	82	22	2	II
F-280	28	28,50	54,50	14	2	III
T-28RO-1	28	28,50	54,5	9,3	2	III